28-15
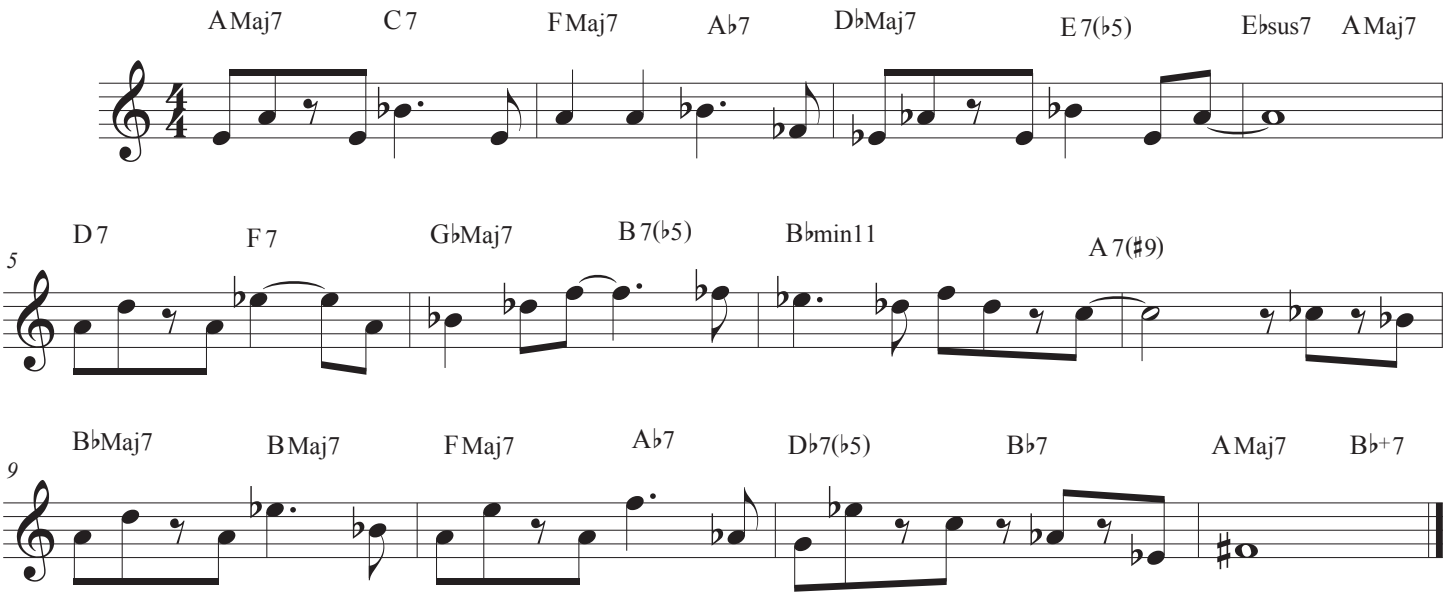
McGinnis